

Photo Examples for the Five Detailed Cases

Each applicant must submit the following for each of the five (5) detailed cases.

Pre-treatment radiographs, either panoramic or full mouth series.

Panoramic example



Full mouth series example

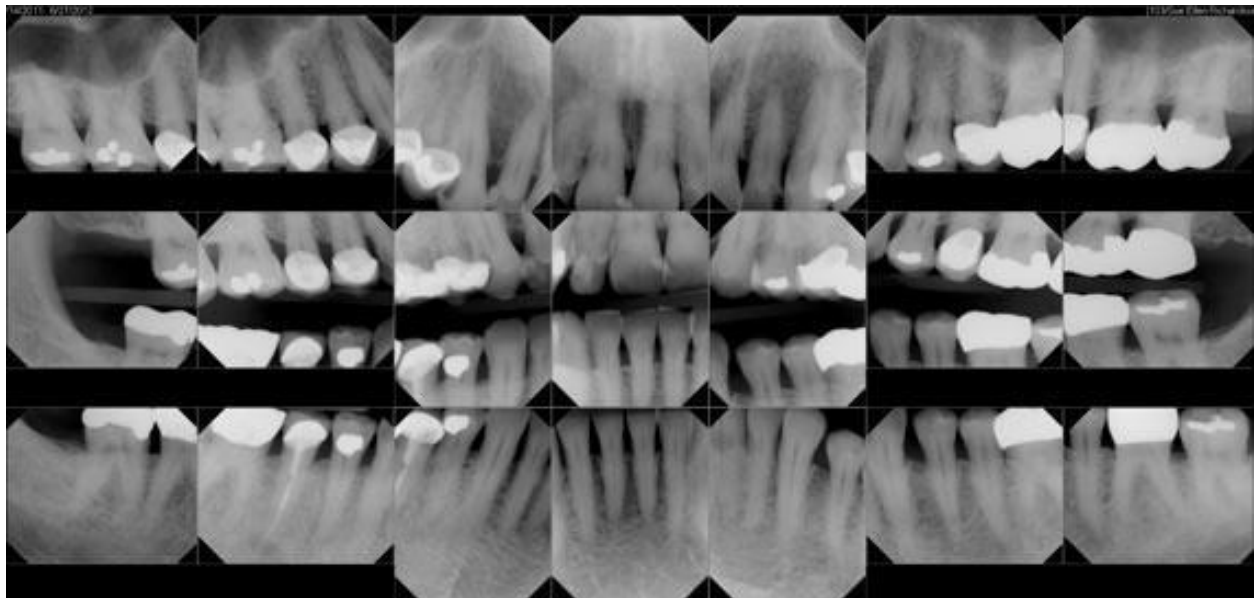

Each applicant must submit the following for each of the five (5) detailed cases. All photographs **must be in color and must be 4 x 6 inches in size**. Photographs where objects are not clearly identifiable will not be acceptable rendering the application incomplete.

Three (3) pre-treatment intraoral photographs of the patient's dentition consisting of the following:

1 anterior view in occlusion



1 right lateral view in occlusion



1 left lateral view in occlusion



One (1) anterior photograph of the patient's dentition with the appliance in place.



Seven (7) photographs of study models consisting of the following:

One (1) photograph of full occlusal view of the casts sitting back-to-back on the bench top

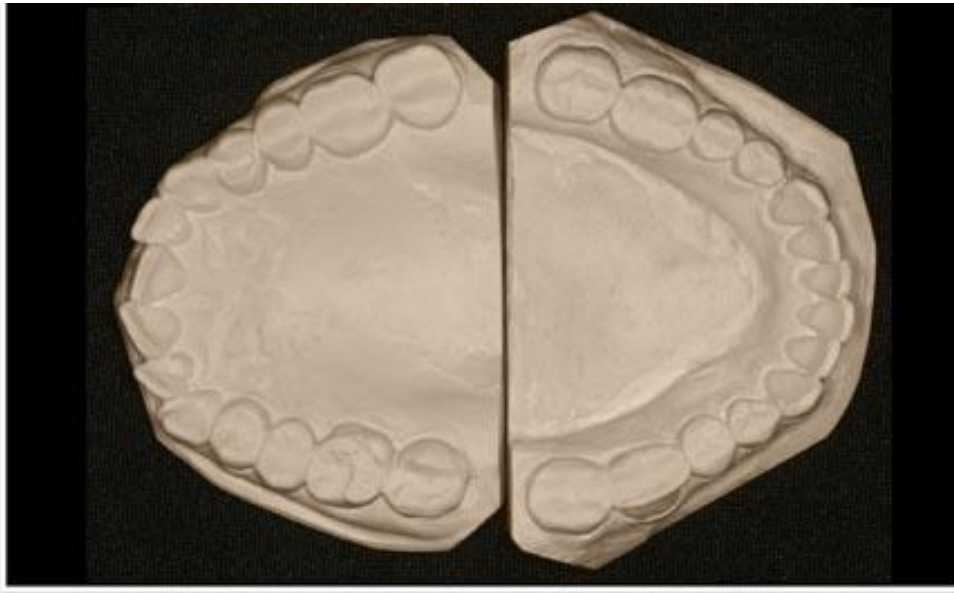

Three (3) pre-treatment photographs of articulated models in centric occlusion on the bench top consisting of the following:

1 anterior view of articulated casts



1 right view of articulated casts

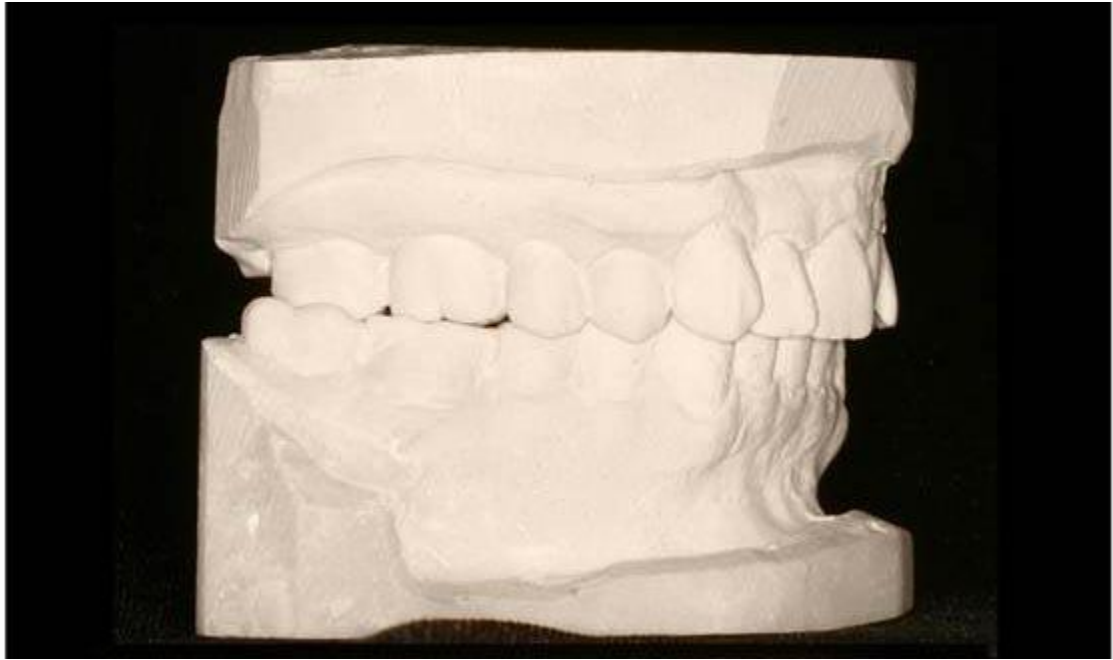

1 left view of articulated casts



Three (3) pre-treatment photographs of casts with the initial protrusion bite registration in place consisting of the following:

1 anterior view with the bite registration

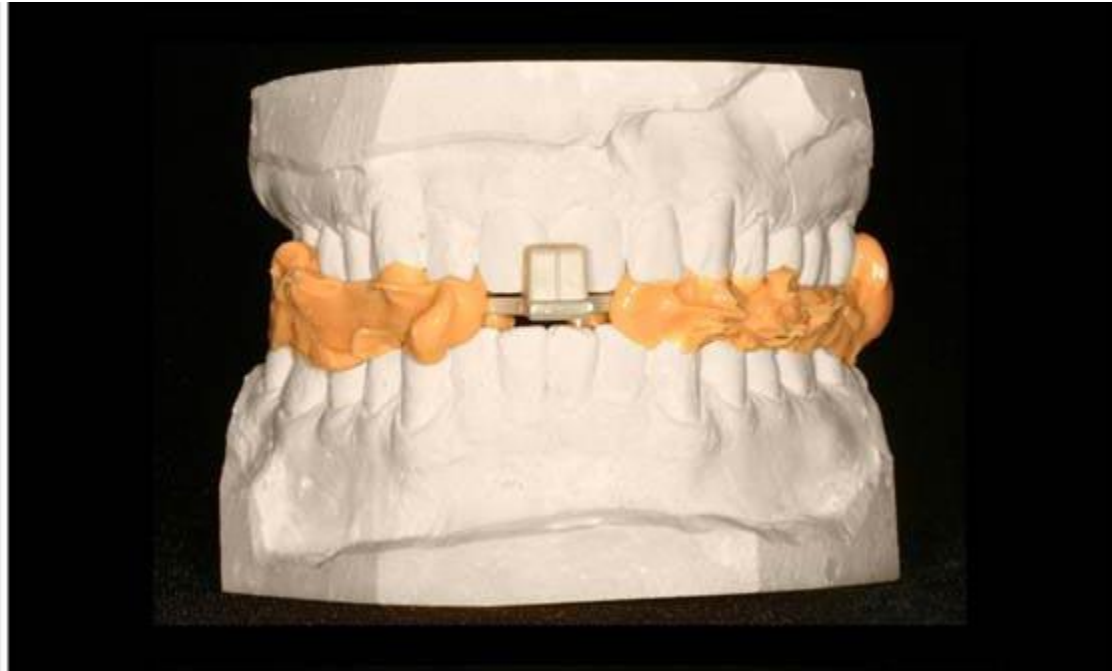

1 right view with the bite registration

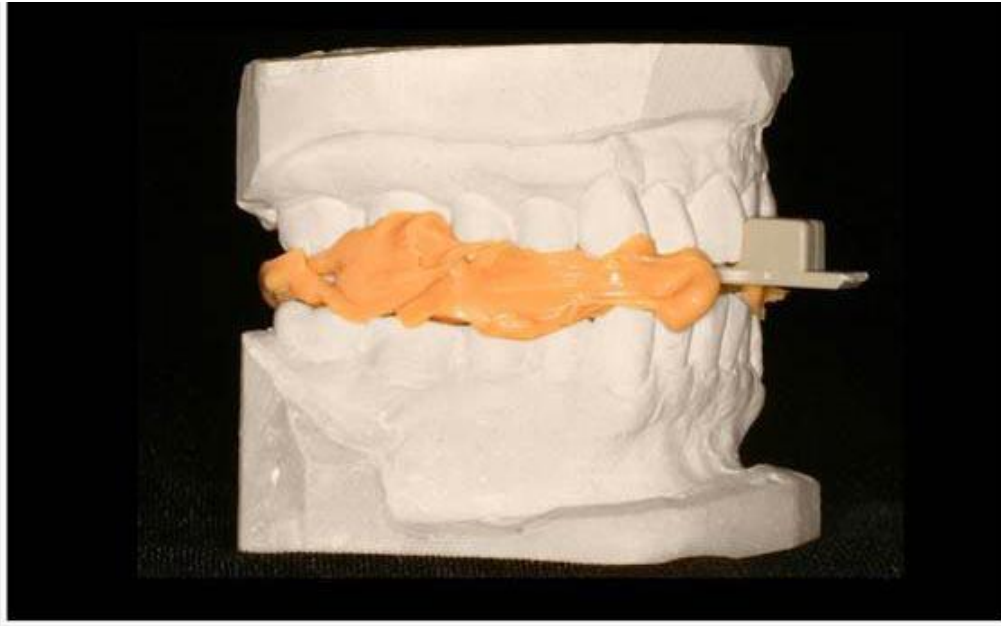

1 left view with the bite registration

